

# SITE PLAN

REGIONAL DISTRICT  
OF NANAIMO

LOT A, DISTRICT LOT 68,  
NANOOSE DISTRICT,  
PLAN VIP80339

ADDRESS : STONE LAKE DRIVE COMMUNITY  
PARK, NANOOSE BAY, BC

PROJECT SURVEYOR : D.W. HOLME

DRAWN BY : DWH      DATE : APRIL 5/18

OUR FILE : 89171      REVISION :



**J.E. ANDERSON  
& ASSOCIATES**  
SURVEYORS - ENGINEERS

1A - 3411 SHENTON ROAD, NANAIMO, B.C. V9T 2H1  
TEL: 250 - 758 - 4631 FAX: 250 - 758 - 4660  
E-MAIL : nanaimo@jeanderson.com  
NANAIMO - VICTORIA - PARKSVILLE - CAMPBELL RIVER

LOT B  
PLAN  
EPP10000



## LEGEND

ALL DIMENSIONS ARE IN METRES

SUBJECT TO CHARGES SHOWN  
ON TITLE NO. FA11903  
(P.I.D. 026-565-455)

DIMENSIONS ARE DERIVED FROM  
LAND TITLE OFFICE RECORDS

THIS PLAN HAS BEEN PREPARED IN  
ACCORDANCE WITH THE PROFESSIONAL  
REFERENCE MANUAL

ELEVATIONS ARE GEODETIC

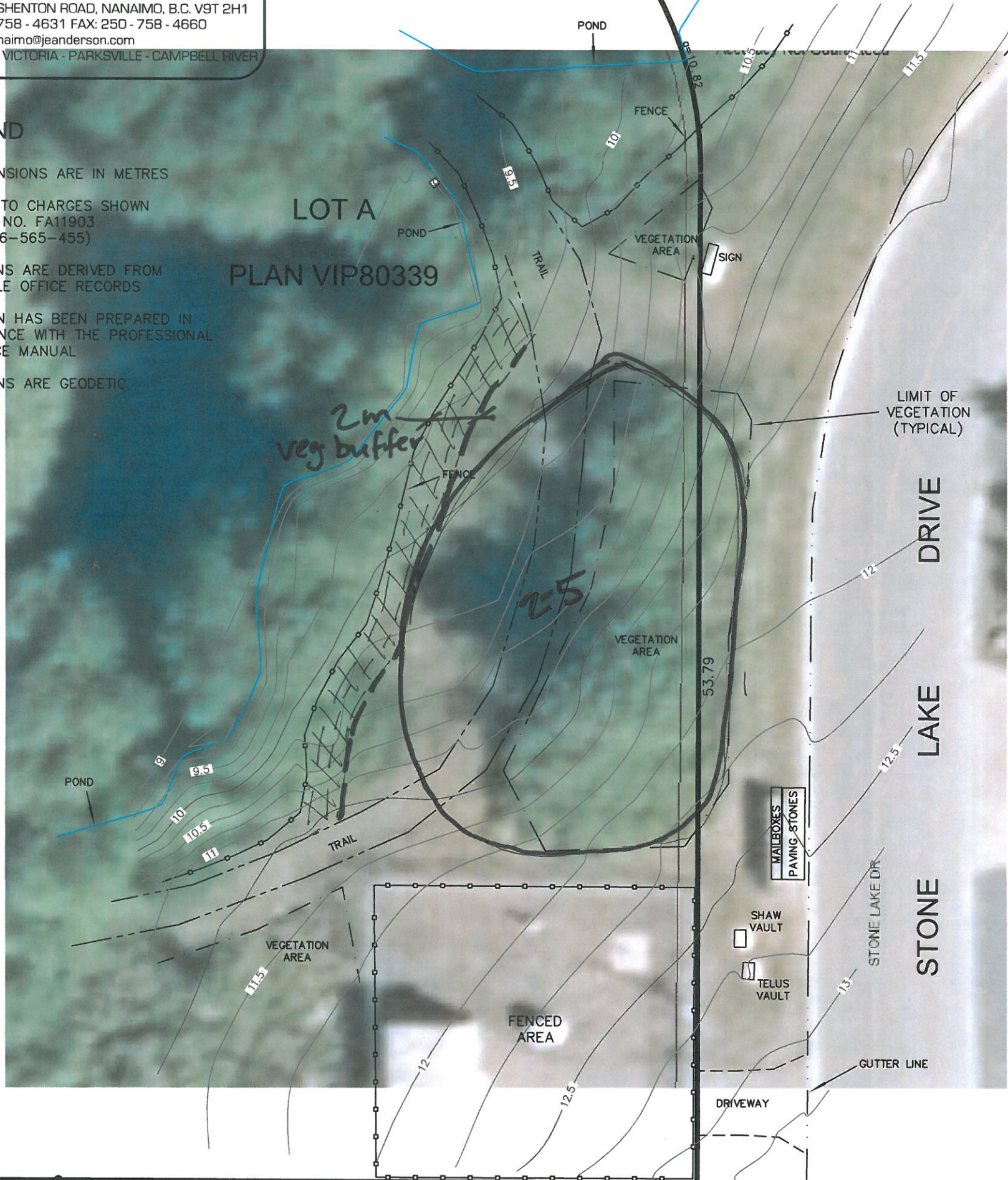

LOT 24

BENCH MARK IRON  
POST = 11.02

33.80  
LOT 23

PLAN

VIP87768



The intended plot size of this plan is 280mm in width by 432mm in height (B size) when plotted at a scale of 1:250