

# **REGIONAL DISTRICT OF NANAIMO**

## **BYLAW NO. 992**

*(Consolidated for convenience only up to and including .03)*

### **A BYLAW TO CONVERT THE WELLINGTON SPECIFIED AREA TO A LOCAL SERVICE AND TO AMEND ITS BOUNDARIES**

WHEREAS under Section 767(4) of the Municipal Act, a Regional District exercising a power to provide a service other than a general service, may adopt a bylaw respecting that service which:

- a) meets the requirements of Section 794 for an establishing bylaw, and
- b) is adopted in accordance with the requirements of Section 802 as if it were a bylaw amending an establishing bylaw.

AND WHEREAS the Wellington Specified Area was established as a specified area of the Regional District of Nanaimo by Order in Council No. 1483, May 5, 1977, for the purpose of providing fire protection and streetlighting within the specified area;

AND WHEREAS the boundaries of the Wellington Specified Area were further amended by Bylaws No. 356 and 777 of the Regional District of Nanaimo;

AND WHEREAS the boundaries of the Lantzville Improvement District have been amended to include four properties which were formerly within the Wellington Specified Area boundaries;

AND WHEREAS the Board of the Regional District of Nanaimo wishes to convert the aforesaid specified area to a local service and amend the boundaries of the local service area;

AND WHEREAS the consent of the Director from Electoral Area 'D' has been received;

NOW THEREFORE the Board of the Regional District of Nanaimo, in open meeting assembled, enacts as follows:

1. This bylaw may be cited as "Wellington Fire and Streetlighting Local Service Area Establishment and Boundary Amendment Bylaw No. 992, 1995".
2. The fire protection and streetlighting service provided within the specified area created by Order in Council No. 1483, May 5, 1977 and as amended by Bylaws No. 356 and 777 of the Regional District of Nanaimo, is hereby established as a local service area for the purpose of providing fire services and is to be known as the "Wellington Fire and Streetlighting Local Service Area".
3. The boundaries of the "Wellington Fire and Streetlighting Local Service Area" are hereby amended to exclude the properties shown in heavy outline on Schedule 'A' attached to this bylaw.
4. The boundaries of the "Wellington Fire and Streetlighting Local Service Area" are shown in heavy black outline on Schedule 'B' attached to this bylaw.



5. The participant in the local service is a defined portion of Electoral Area 'C' (defined Area 'D').
6. The maximum amount that may be requisitioned under Sections 823 and 825(1) of the Municipal Act for this service shall be the greater of:
  - (a) the sum of forty thousand dollars (\$40,000); or
  - (b) the product obtained by multiplying the net taxable value of land and improvements within the service area by a property tax value rate of one dollar and fifty six cents (\$1.56) per thousand dollars of assessment.
7. The annual costs for this service may be recovered, pursuant to the Municipal Act, by one or more of the following:
  - a) the requisition of money under Section 809.1, to be collected by a property value tax to be levied and collected under Section 810.1(1);
  - b) the requisition of money under Section 809.1, to be collected by a parcel tax to be imposed in the manner provided by Section 810.1(2);
  - c) the imposition of fees and other charges that may be fixed by separate bylaw for the purpose of recovering these costs.

Introduced and read three times this 14th day of November, 1995.

Received the approval of the Inspector of Municipalities this 4th day of December, 1995.

Adopted this 12th day of December, 1995.

*ORIGINAL SIGNED*

*ORIGINAL SIGNED*

---

CHAIRPERSON

---

SECRETARY



Sue W. Holme  
Chairperson

CMasrn  
Secretary

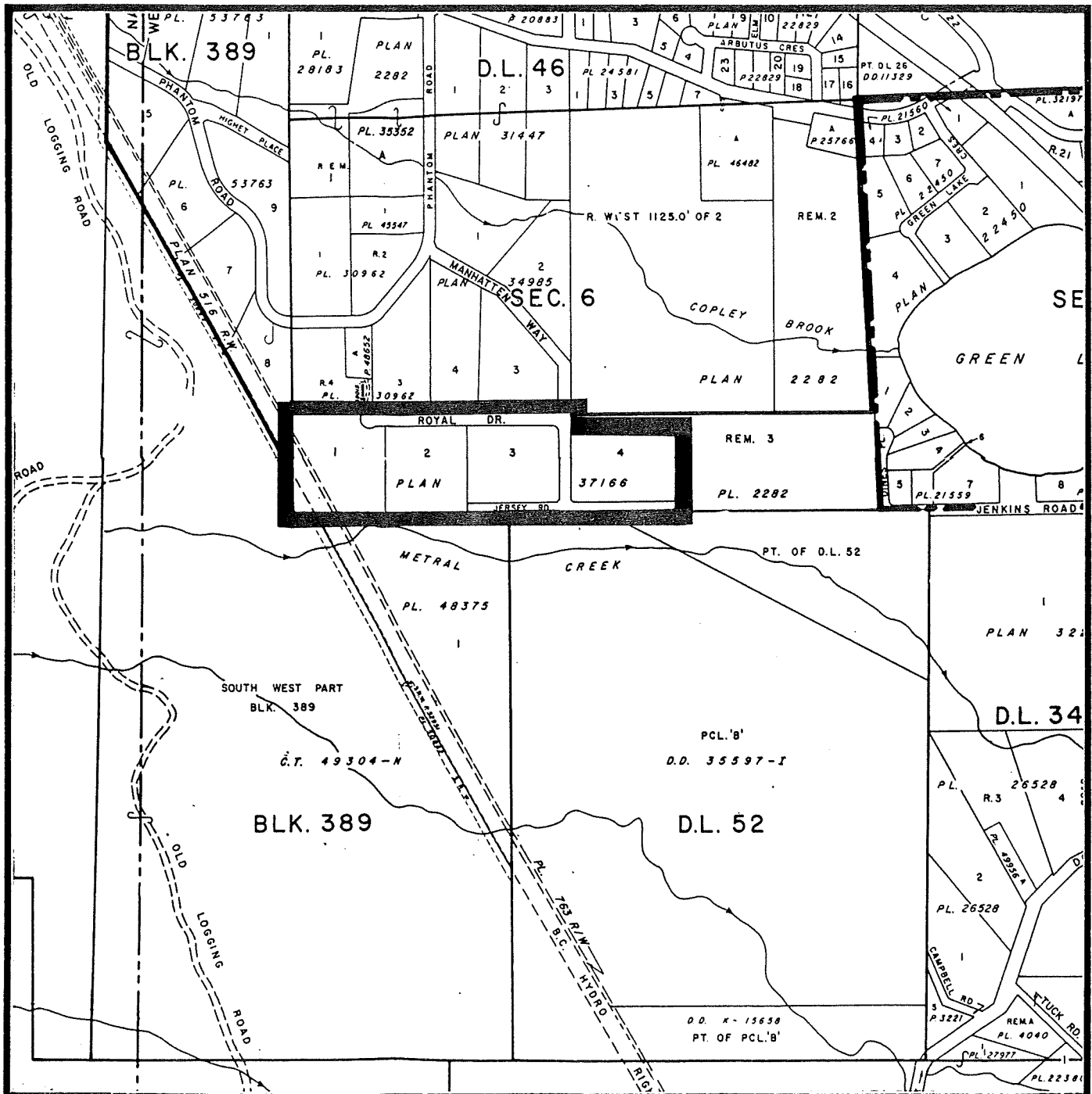



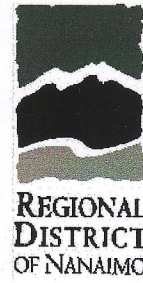
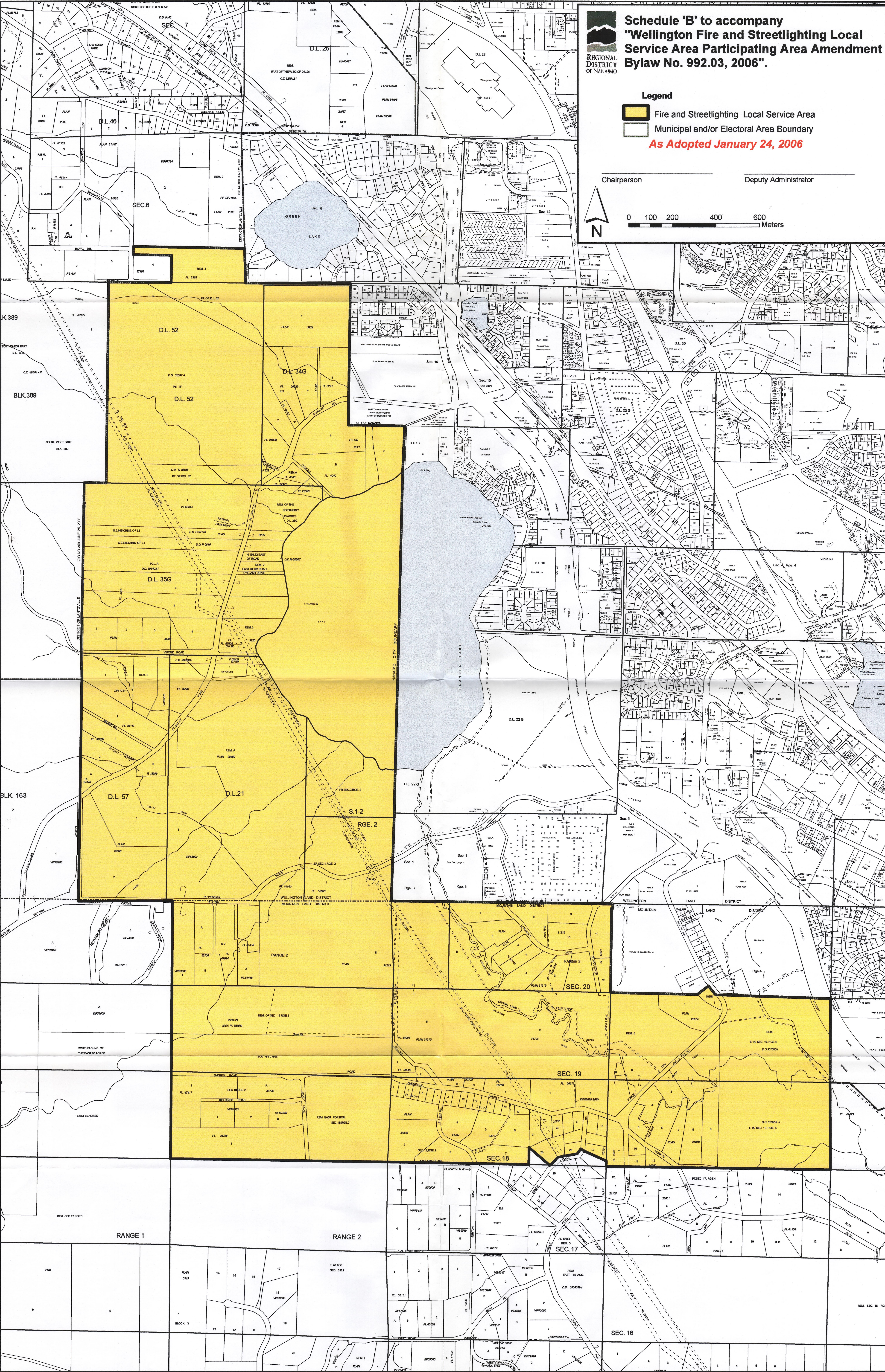



**Schedule 'B' to accompany  
"Wellington Fire and Streetlighting Local  
Service Area Participating Area Amendment  
Bylaw No. 992.03, 2006".**

**Legend**

-  Fire and Streetlighting Local Service Area
  -  Municipal and/or Electoral Area Boundary
- As Adopted January 24, 2006*

Chairperson

Deputy Administrator

