

Attachment 3

Site Plan

PLAN SHOWING PROPOSED SAND AND GRAVEL QUARRY ON PART OF LOT 11, DISTRICT LOT 74, NEWCASTLE DISTRICT, PLAN 2002 EXCEPT PARTS IN PLANS 24130 AND WPT2129
 PID: 016-619-088

CIVIC ADDRESS:
 950 CLARKE ROAD, QUALICUM BEACH, B.C.

PROPOSED QUARRY (SHADED)

AREA: ± 23,300 m²

VOLUME: ± 89,400 m³

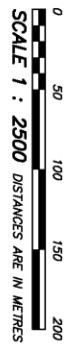

- SUBJECT AND BASE PLAN/DATA BASE NOTES:**
- PROPERTY LINES ARE ACCORDING PARCEL MAP B.C.'S GEODETIC UTM BASE, ARE SUBJECT TO CHANGE, AND ARE NOT TO BE USED TO DEFINE PROPERTY LINES.
 - ELEVATIONS ARE GEODETIC, DERIVED FROM GEODETIC CONTROL MONUMENT STATIONS SITUATED ON THE TOP OF A CULVERT ON THE SOUTH SIDE OF HIGHWAY 4 AND APPROXIMATELY 80 METRES WEST OF MELAEN ROAD.
 - ELEVATION = 132.327 m
 - CONTOURS ARE DERIVED FROM LIDAR SURVEY DATA, FLOWN JANUARY 2022.

NOTES:

- PROPOSED SAND AND GRAVEL QUARRY PROPOSED QUARRY
- BRUN SIMONS CONSULTING ENGINEER CELL: 250.270.2520
- WATER LEVEL AT NORTH END OF CLARKE ROAD OBSERVED MARCH 18, 2022.
- TOP-SOIL DEPTH 4.015m
- BOTTOM OF EXCAVATION SLOPES 1K-2K NW QUARRY EAST AND SOUTH HIGH WALLS SLOPE 1:5(H) TO 1(V).

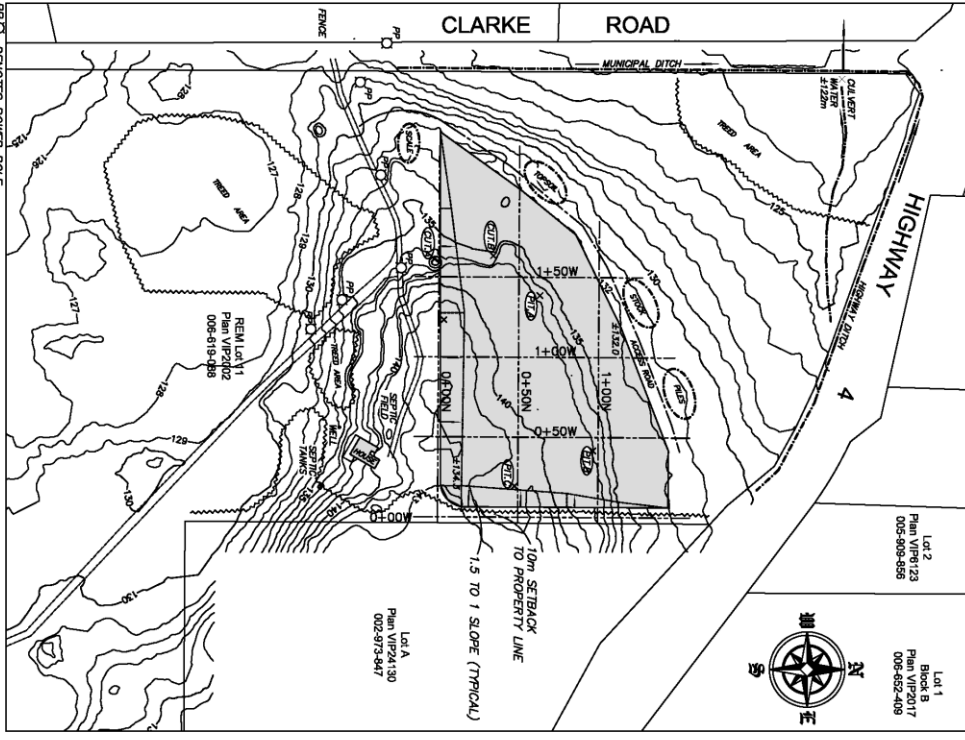
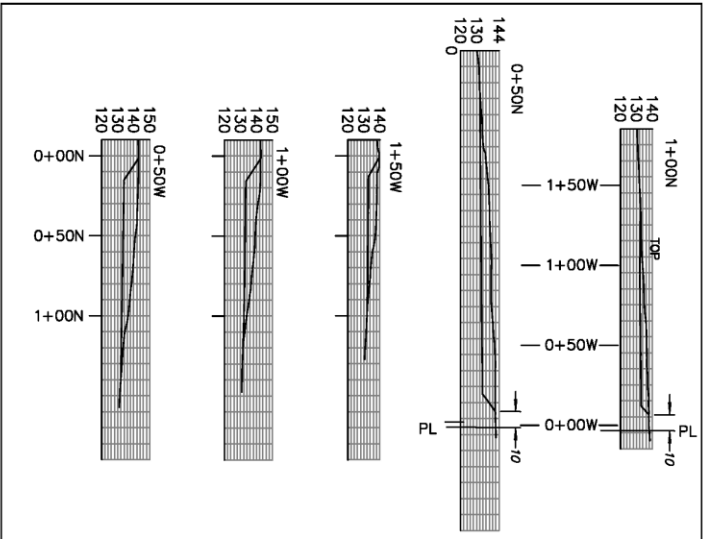

14 APRIL 2023
BUTLER GEOMATICS
 PROFESSIONAL LAND SURVEYORS
 BOX 1061 CROFTON, BC, V0R 1R0
 C: 250-510-9888
 File: 2112-077
 Dwg: 077-SVY R2 (14 APR 23).dwg