

**1 PLAN - OPTION 1**  
SK1.1 SCALE 1/8"=1'-0"

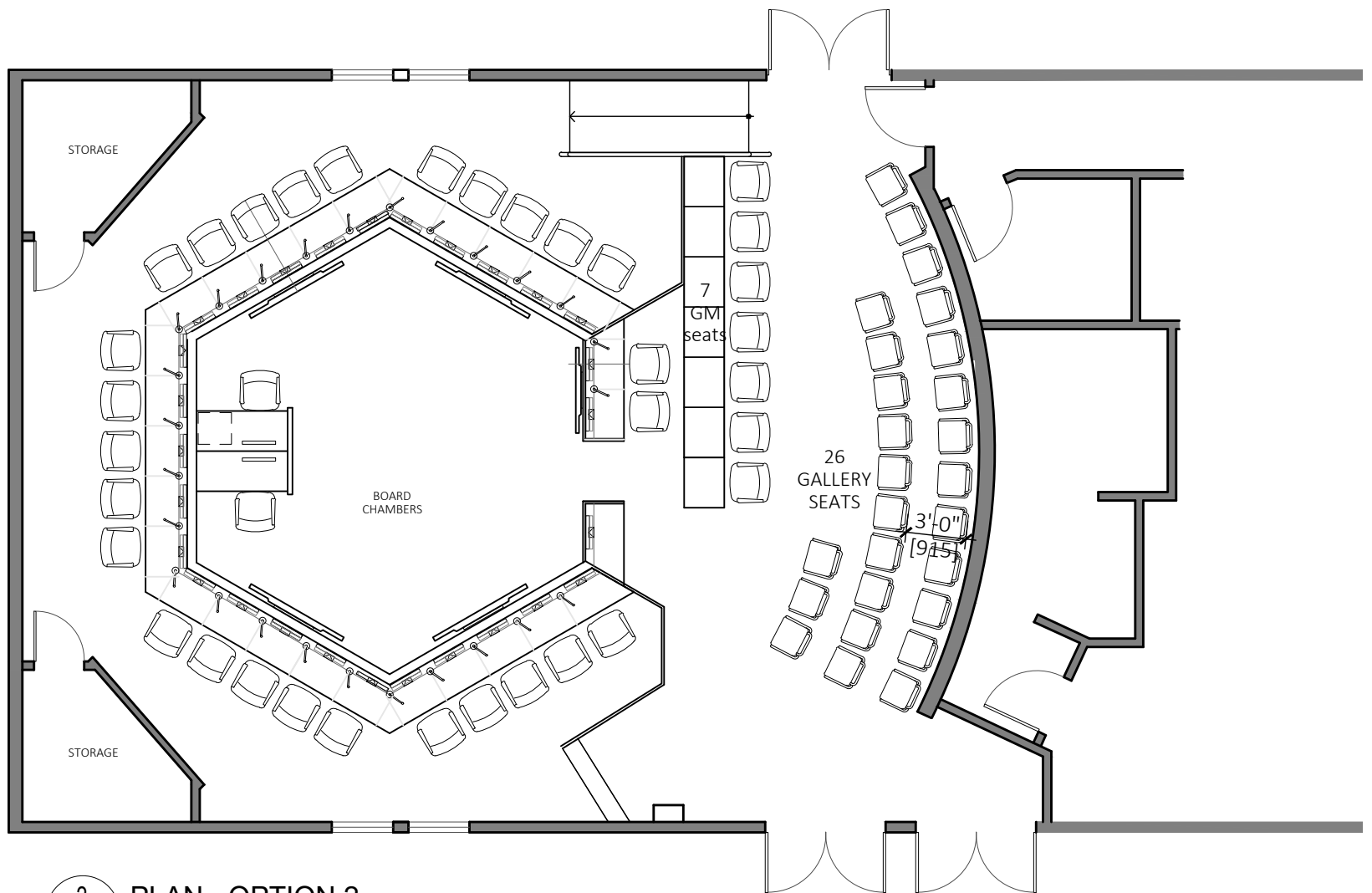

**2 PLAN - OPTION 2**  
SK1.1 SCALE 1/8"=1'-0"

**root**  
interiors

COTT - 3200 West Road  
Nanaimo, BC, V9R 6X1  
604.783.9142 rootinteriors.ca

2	ISSUED FOR CLIENT REVIEW	
1	ISSUED FOR CLIENT REVIEW	2023.04.13
NO.	REVISION	
DRAWING DATE:	DRAWN:	CHECKED:
JAN 20, 2023	SR	SR
PROJECT NO:	SCALE:	DRAWING NO:
	1/8" = 1'-0"	SK1.2

PROJECT NAME:	REGIONAL DISTRICT OF NANAIMO CHAMBERS RECONFIGURATION
DRAWING NAME:	PLAN OPTION REVISIONS

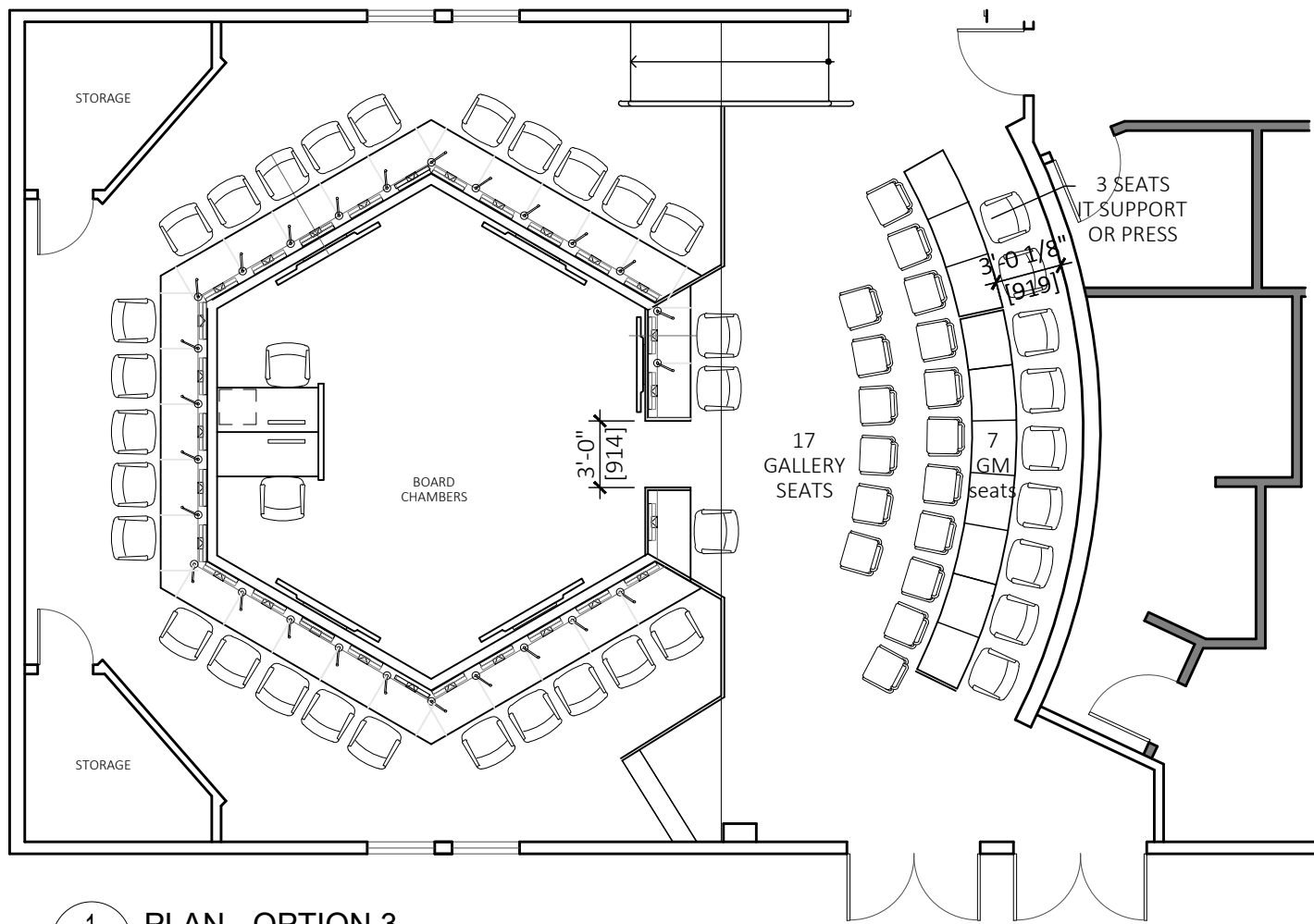

**1** PLAN - OPTION 3  
SK1.2 SCALE 1/8"=1'-0"

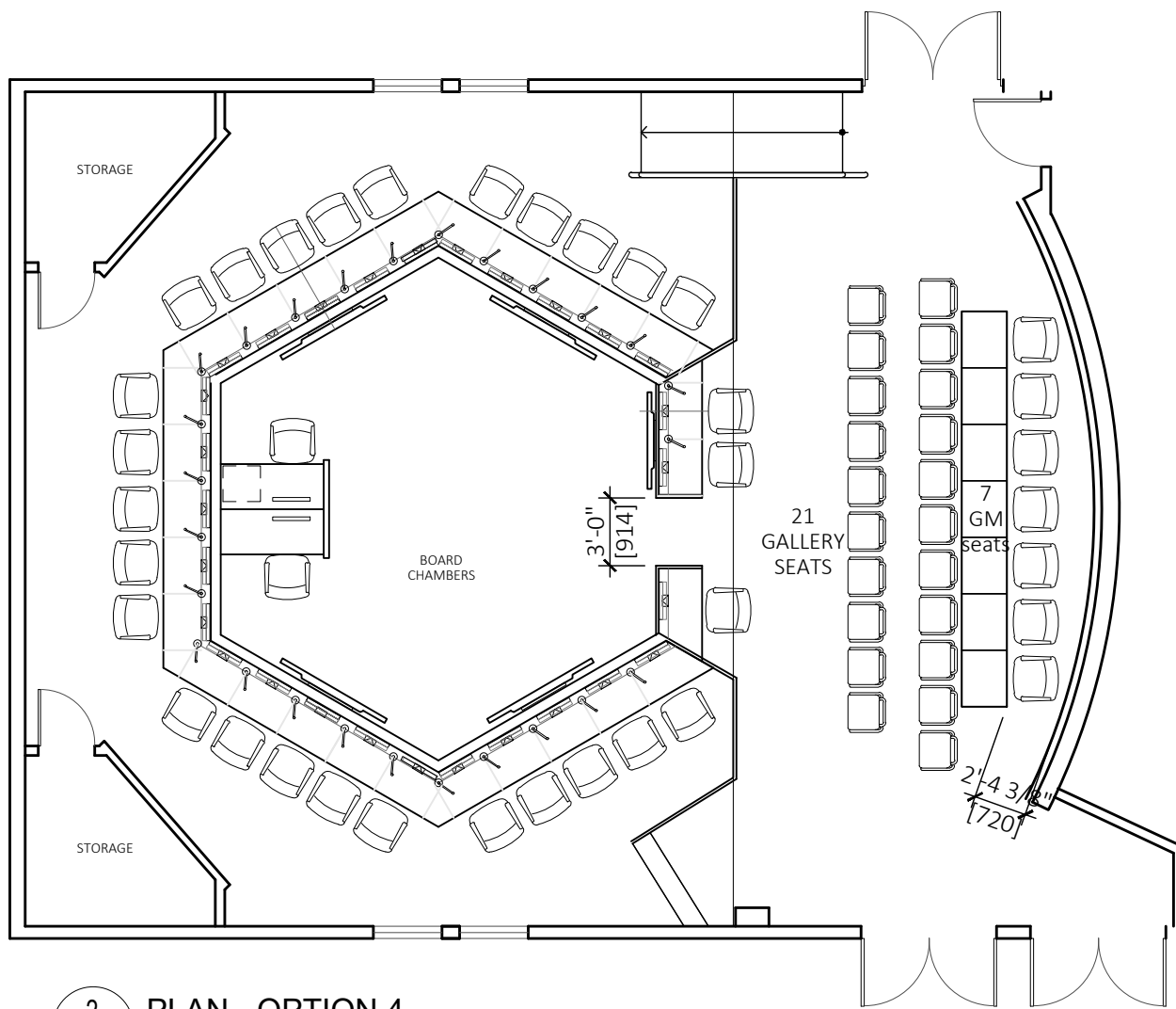

**2** PLAN - OPTION 4  
SK1.2 SCALE 1/8"=1'-0"

**root**  
interiors

COTT - 3200 West Road  
Nanaimo, BC, V9R 6X1  
604.783.9142 rootinteriors.ca

2	ISSUED FOR CLIENT REVIEW	
1	ISSUED FOR CLIENT REVIEW	2023.04.13
NO.	REVISION	
DRAWING DATE:	DRAWN:	CHECKED:
JAN 20, 2023	SR	SR
	PROJECT NO:	

PROJECT NAME:	REGIONAL DISTRICT OF NANAIMO CHAMBERS RECONFIGURATION
DRAWING NAME:	PLAN OPTION REVISIONS
SCALE:	1/8" = 1'-0"
DRAWING NO:	SK1.2

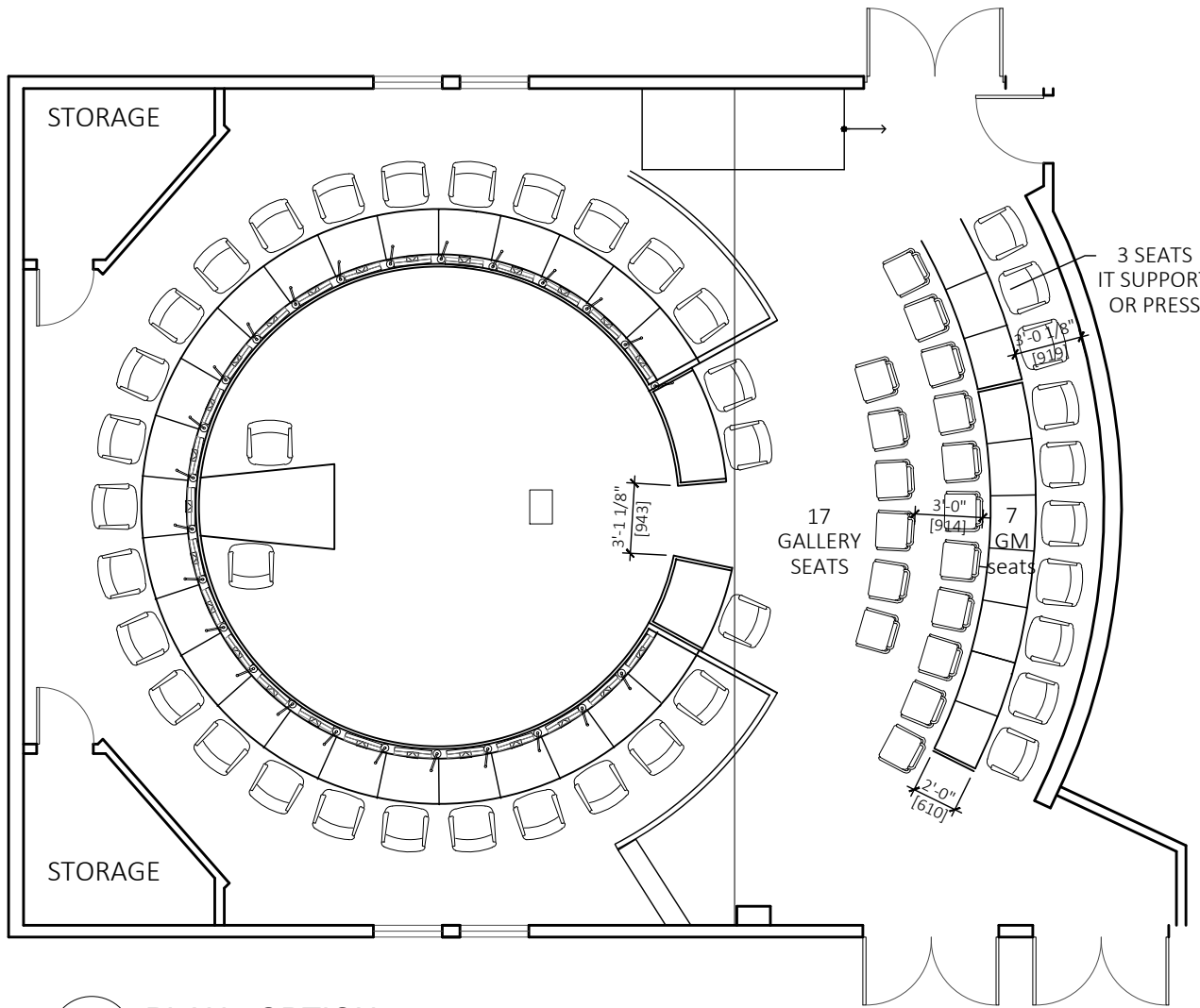

1 PLAN - OPTION 5  
SK1.3 SCALE 1/8"=1'-0"

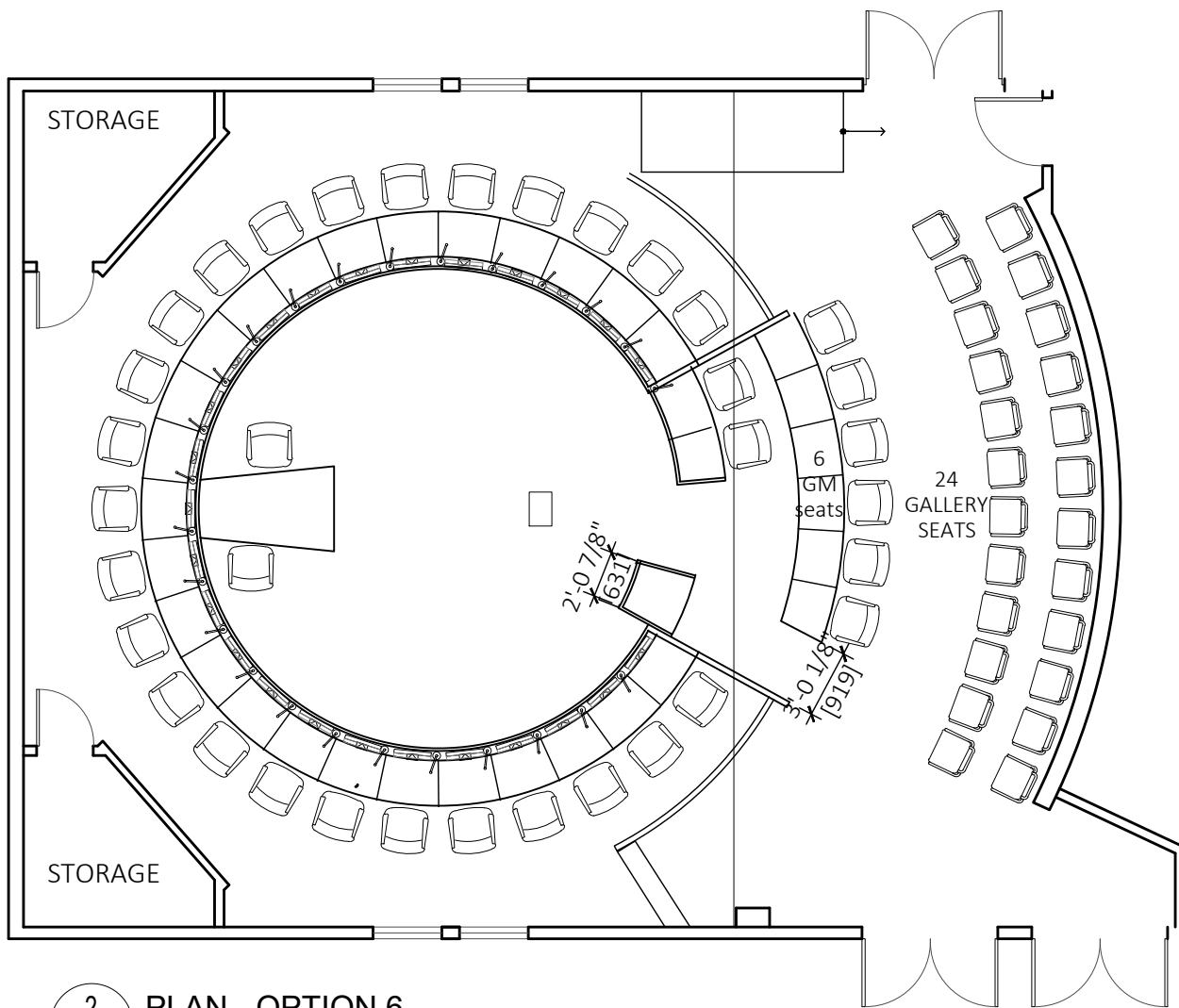

2 PLAN - OPTION 6  
SK1.3 SCALE 1/8"=1'-0"

**root**  
interiors

COTT - 3200 West Road  
Nanaimo, BC, V9R 6X1  
604.783.9142 rootinteriors.ca

2	ISSUED FOR CLIENT REVIEW	
1	ISSUED FOR CLIENT REVIEW	2023.04.13
NO.	REVISION	
DRAWING DATE:	DRAWN:	CHECKED:
JAN 20, 2023	SR	SR
	PROJECT NO:	

PROJECT NAME:	REGIONAL DISTRICT OF NANAIMO CHAMBERS RECONFIGURATION
DRAWING NAME:	PLAN OPTION REVISIONS
SCALE:	1/8" = 1'-0"
DRAWING NO:	SK1.2