

**Attachment 1  
Subject Property Map**

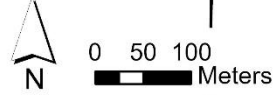

**SUBJECT PROPERTY**  
 That Part of the North 1/2 of District Lot 83,  
 Nanoose District, Lying to the South West of the  
 Right of Way of the Esquimalt and Nanaimo Railway  
 Company as Said Right of Way is Shown Colored  
 Red on Plan Deposited Under DD 7738F  
 1477 Hodges Rd



EPP16024